

MEASUREMENTS

Name _____

Height / Weight _____

Date ____/____/____

Present suit and size _____

Age ____ Male/Female

PLEASE CHECK

STYLE	PURPOSE	FIT
<input type="checkbox"/> One Piece Suit	<input type="checkbox"/> Road Racing	<input type="checkbox"/> Normal - Recommended for stable weight, and average fit
<input type="checkbox"/> Two Piece Suit	<input type="checkbox"/> Dirt Track	<input type="checkbox"/> Tight - Recommended for potential weight loss, and snug fit
<input type="checkbox"/> Jacket Only	<input type="checkbox"/> Touring/Street	<input type="checkbox"/> Loose - Recommended for potential weight gain, and bulky clothing (i.e. sweatshirt, etc.)
<input type="checkbox"/> Pants Only	<input type="checkbox"/> Drag Racing/Go Cart	

PLEASE READ CAREFULLY:

Taking your measurements is simple. You do not need a tailor, but you will need another person to help you. Use a cloth measuring tape, or if you don't have one, use a piece of string and a steel tape measure or yardstick to get the inches for each measurement. Hold the tape measure or string snug as you measure, but do not pull it tight. Do not add "extra room" to your actual measurements! We will make allowances according to the FIT that you have indicated above. PLEASE CHECK MEASUREMENTS TWICE! Take the time to do each measurement - especially height, weight, chest, waist and hips - as we have described. Do not be surprised at the sizes. Also, do not just write down your shirt or pants size. These may not be accurate enough for a satisfactory custom fit.

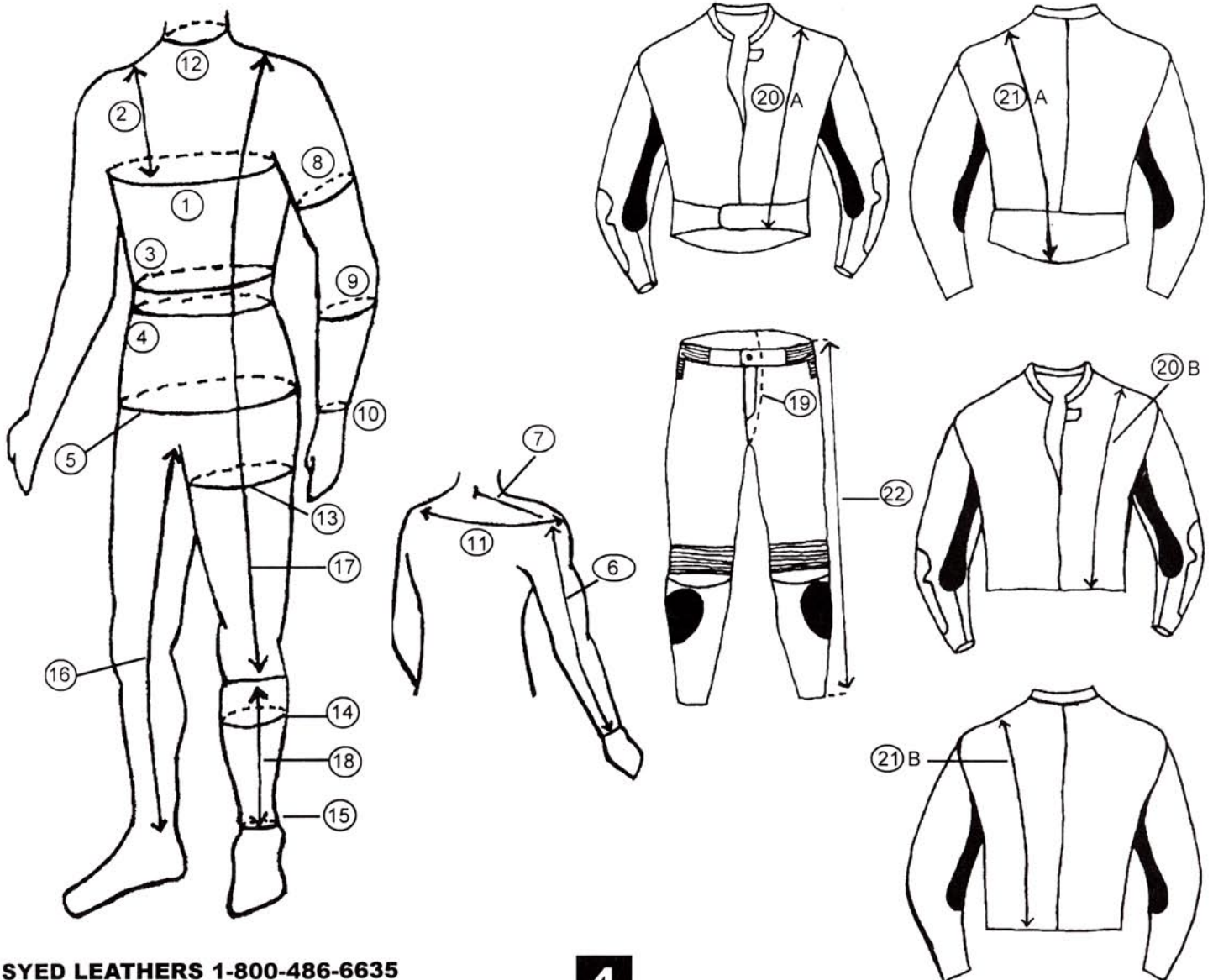

MEASUREMENTS

Height/Weight

Without shoes. Please be accurate.

Note: Extra Large fee will apply to Ht. 6' 3" and over, and/or chest 48" and over. (See Page 12)

(SEE DIAGRAMS, PAGE 4)

_____ **1. Chest** - Around fullest part of chest under arms, with arms down. Please double check!

_____ **2. Center Breast** - From top of shoulder seam to chest line.

_____ **3. Waist** - Around navel. Please double check!

_____ **4. Beltline** - Over pants waistband, without belt.

_____ **5. Hips** - Around fullest part of buttocks. (empty pockets). Please double check!

_____ **6. Sleeve** - From shoulder joint to wristbone.

_____ **7. Nape to Shoulder** - From top of spine to shoulder joint.

_____ **8. Bicep** - With muscle flexed.

_____ **9. Forearm** - With muscle flexed.

_____ **10. Wrist** - Around wrist bone.

_____ **11. Shoulders** - Across back from left shoulder joint to right shoulder joint.

_____ **12. Neck** - Around neck - we'll make allowance for collar. Do not just give shirt size.

_____ **13. Thigh** - Around fullest part of upper leg.

_____ **14. Calf** - Around fullest part of lower leg below knee.

_____ **15. Ankle** - Circle A or B: A. Around ankle bone if worn inside boots.
B. Over boots if worn outside boots.

_____ **16. Leg Inseam** - From crotch seam to ankle bone. Do actual measurement, not pants size.

_____ **17. Mid Knee 1** - From top of shoulder seam to mid kneecap.

_____ **18. Mid Knee 2** - From mid kneecap to ankle bone.

_____ **19. Crotch Depth** - From navel, to crotch and back up to waistline

TWO PIECE SUIT OR JACKET/PANTS ONLY: Jacket waistband overlaps the pants and waist zipper by approximately 2" in the front, and tapering to 5" in the back.

_____ **20. Front Length** - From top of shoulder to bottom of jacket to show desired length.
Circle A or B: A. Including waistband B. Without waistband (Dirt Track Style)

_____ **21. Back Length** - Bending forward from top of shoulder to bottom of jacket to show desired length. Circle A or B: A. Including waistband B. Without waistband

_____ **22. Pants side seam** - From waist to ankle bone.

Additional Notes: _____